

Chattanooga Choo Choo

arr. for Big Band by Victor Gomersall

Allegro ♩=140

The musical score is arranged for a Big Band and includes the following parts:

- Alto 1
- Alto 2
- Tenor 1
- Tenor 2
- Bari. Sax.
- Trumpet 1
- Trumpet 2
- Trumpet 3
- Trumpet 4
- Trombone 1
- Trombone 2
- Trombone 3
- Bass Trombone
- Double Bass
- Percussion

Key signature: Three flats (B-flat major / C minor). Time signature: 4/4. Tempo: Allegro (♩=140).

Dynamics and performance instructions:

- Alto 1: *pp* (first measure), *mp* (second measure)
- Alto 2: *pp* (first measure), *mp* (second measure)
- Tenor 1: *pp* (first measure), *mp* (second measure)
- Trumpet 1-4: *mute* (third measure)
- Double Bass: *pizz.* (third measure), *mp* (fourth measure)
- Percussion: *pp* (first measure)

12

Alto 1

Alto 2

Tenor 1

Tenor 2

Bari. Sax.

Tpt. 1

Tpt. 2

Tpt. 3

Tpt. 4

Tbn. 1

Tbn. 2

Tbn. 3

B. Tbn.

Db.

Perc.

f

f

ff

ff

ff

ff

3

3

16

Alto 1

Alto 2

Tenor 1

Tenor 2

Bari. Sax.

Tpt. 1 *senza sord.*

Tpt. 2 *f*

Tpt. 3 *f*

Tpt. 4 *f* *mute*

Tbn. 1 *f*

Tbn. 2

Tbn. 3

B. Tbn.

Db.

Perc. *f*

21

Alto 1
Alto 2
Tenor 1
Tenor 2
Bari. Sax.
Tpt. 1
Tpt. 2
Tpt. 3
Tpt. 4
Tbn. 1
Tbn. 2
Tbn. 3
B. Tbn.
Db.
Perc.

mp
mp
mp
mp
mp
ff
ff
ff

senza sord.

3
3

www.BestClassicalTunes.com

26

Alto 1

Alto 2

Tenor 1

Tenor 2

Bari. Sax.

Tpt. 1

Tpt. 2

Tpt. 3

Tpt. 4

Tbn. 1

Tbn. 2

Tbn. 3

B. Tbn.

Db.

Perc.

31

Alto 1

Alto 2

Tenor 1

Tenor 2

Bari. Sax.

Tpt. 1

Tpt. 2

Tpt. 3

Tpt. 4

Tbn. 1

Tbn. 2

Tbn. 3

B. Tbn.

Db.

Perc.

f

mf

mf

mf

fff

f

www.BestClassicalTunes.com

35

Alto 1

Alto 2

Tenor 1

Tenor 2

Bari. Sax.

Tpt. 1

Tpt. 2

Tpt. 3

Tpt. 4

Tbn. 1

Tbn. 2

Tbn. 3

B. Tbn.

Db.

Perc.

ff

40

Alto 1

Alto 2

Tenor 1

Tenor 2

Bari. Sax.

Tpt. 1

Tpt. 2

Tpt. 3

Tpt. 4

Tbn. 1

Tbn. 2

Tbn. 3

B. Tbn.

Db.

Perc.

fff

f

www.BestClassicalTunes.com

45

Alto 1 *mf*

Alto 2 *mf*

Tenor 1 *mf*

Tenor 2 *mf*

Bari. Sax. *mf*

Tpt. 1 *mf*

Tpt. 2 *mf*

Tpt. 3 *mf*

Tpt. 4 *mf*

Tbn. 1 *mf*

Tbn. 2 *mf*

Tbn. 3 *mf*

B. Tbn. *fff*

Db.

Perc. *fff* *f*

www.BestClassicalTunes.com

50

Alto 1

Alto 2

Tenor 1

Tenor 2

Bari. Sax.

Tpt. 1

Tpt. 2

Tpt. 3

Tpt. 4

Tbn. 1

Tbn. 2

Tbn. 3

B. Tbn.

Db.

Perc.

53 rit.

Alto 1

Alto 2

Tenor 1

Tenor 2

Bari. Sax.

Tpt. 1

Tpt. 2

Tpt. 3

Tpt. 4

Tbn. 1

Tbn. 2

Tbn. 3

B. Tbn.

Db.

Perc.

gliss.

gliss.

gliss.

gliss.

gliss.

gliss.

3

3

Chattanooga Choo Choo

Alto 1

arr. for Big Band by Victor Gomersall

Allegro ♩=140

9

14

25

32

36

40

52

pp *mp* *ff* *mp* *f* *ff* *mf* *rit.*

Chattanooga Choo Choo

Tenor 1

arr. for Big Band by Victor Gomersall

Allegro ♩=140

pp mp ff

2

10

16

6

mp

27

33

8

45

mf

51

rit.

Chattanooga Choo Choo

Tenor 2

arr. for Big Band by Victor Gomersall

Allegro ♩=140

8

ff

12

6

23

mp

29

8

42

47

mf

52

rit.

Chattanooga Choo Choo

Bari. Sax.

arr. for Big Band by Victor Gomersall

Allegro ♩=140

8

ff

12

6

23

mp

30

16

mf

51

rit.

Chattanooga Choo Choo

Trumpet 1

arr. for Big Band by Victor Gomersall

Allegro ♩=140

2 *mute*

8 *ff* *mf* *f* *mf* *f*

14 *ff* **2** *senza sord.*

20

25 **16** **3** **3** **3**

44 **3** **3** **3** **3**

48 *mf*

52 *rit.* *gliss.*

Chattanooga Choo Choo

Trumpet 2

arr. for Big Band by Victor Gomersall

Allegro ♩=140
2 mute

8
ff *mf* *f* *f*

14
f

19

24
17

45
mf

50

53 *rit.* *gliss.*

Trumpet 3

Chattanooga Choo Choo

arr. for Big Band by Victor Gomersall

Allegro ♩=140

2 mute 2

ff

9

ff *ff* *ff*

15

f

20

f

25

17

f

46

mf

51

rit..

gliss.

mf

Trumpet 4

Chattanooga Choo Choo

arr. for Big Band by Victor Gomersall

Allegro ♩=140
2 mute 2

ff

9

ff *ff* *ff*

15

20

25 17

46

51 rit. gliss.

Chattanooga Choo Choo

Trombone 1

arr. for Big Band by Victor Gomersall

Allegro $\text{♩} = 140$

7

7

ff *ff* *ff*

12

ff *f* *mute*

18

24

senza sord.

ff

28

32

mf

39

45

mf

51

rit. *gliss.*

Trombone 2

Chattanooga Choo Choo

arr. for Big Band by Victor Gomersall

Allegro ♩=140

16

13

33

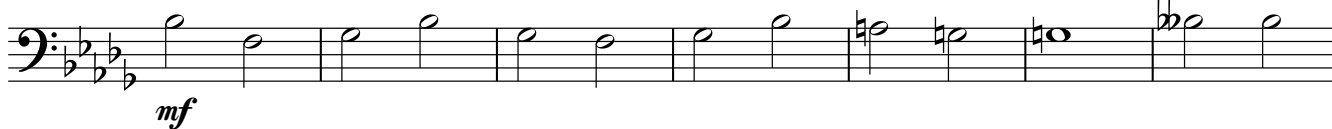

mf

40

46

mf

51

rit.

gliss.

Trombone 3

Chattanooga Choo Choo

arr. for Big Band by Victor Gomersall

Allegro ♩=140

32

mf

38

45

mf

51

rit..

Bass Trombone

Chattanooga Choo Choo

arr. for Big Band by Victor Gomersall

Allegro ♩=140

16

21

7

33

mf

40

46

fff

52

rit.

Double Bass

Chattanooga Choo Choo

arr. for Big Band by Victor Gomersall

Allegro ♩=140

pizz.

4

mp

9

f

15

21

27

33

39

45

51

rit.

Percussion

Chattanooga Choo Choo

arr. for Big Band by Victor Gomersall

Allegro ♩=140

Percussion

52

rit.

3 3